

FRONT SIDE ELEVATION

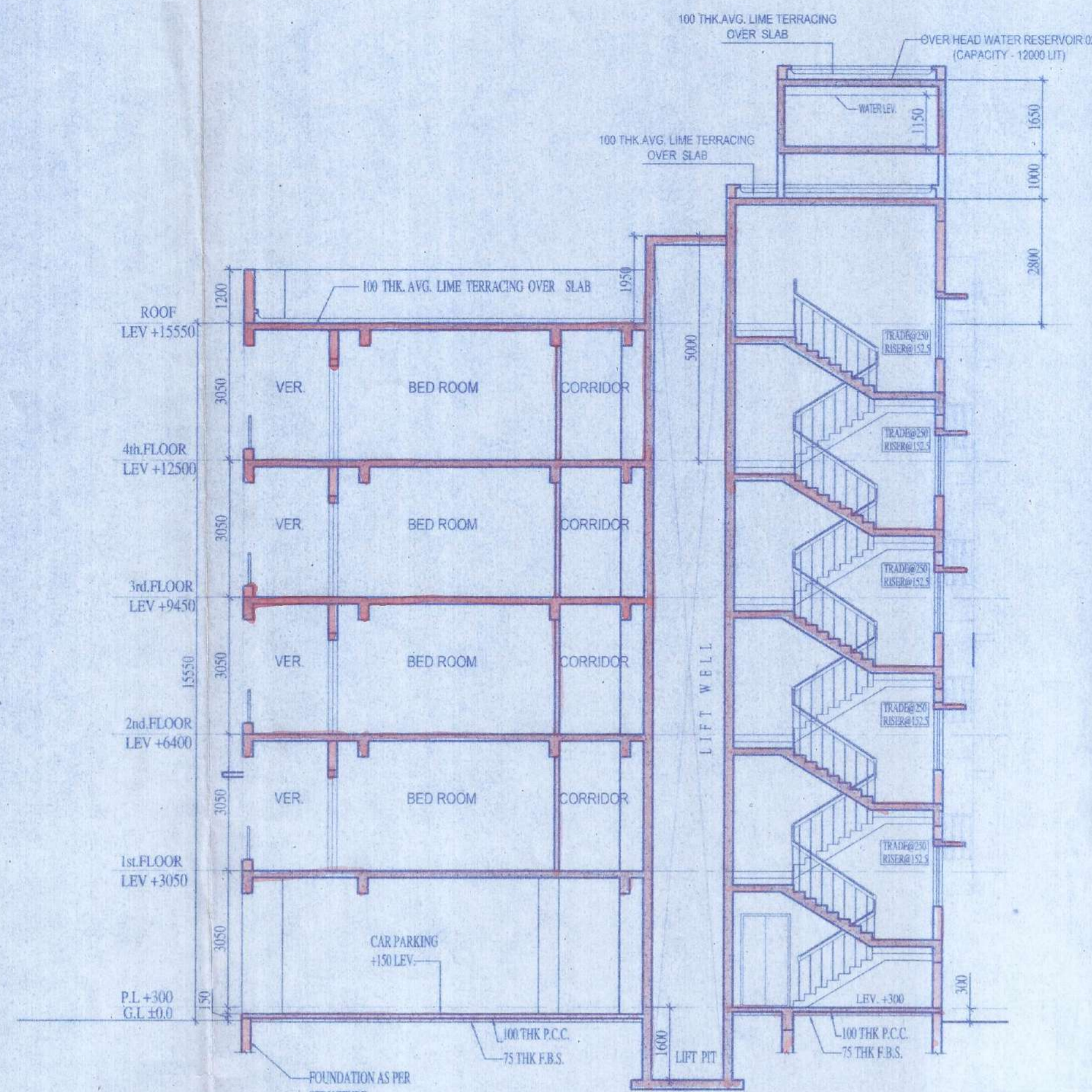

SECTION - AA

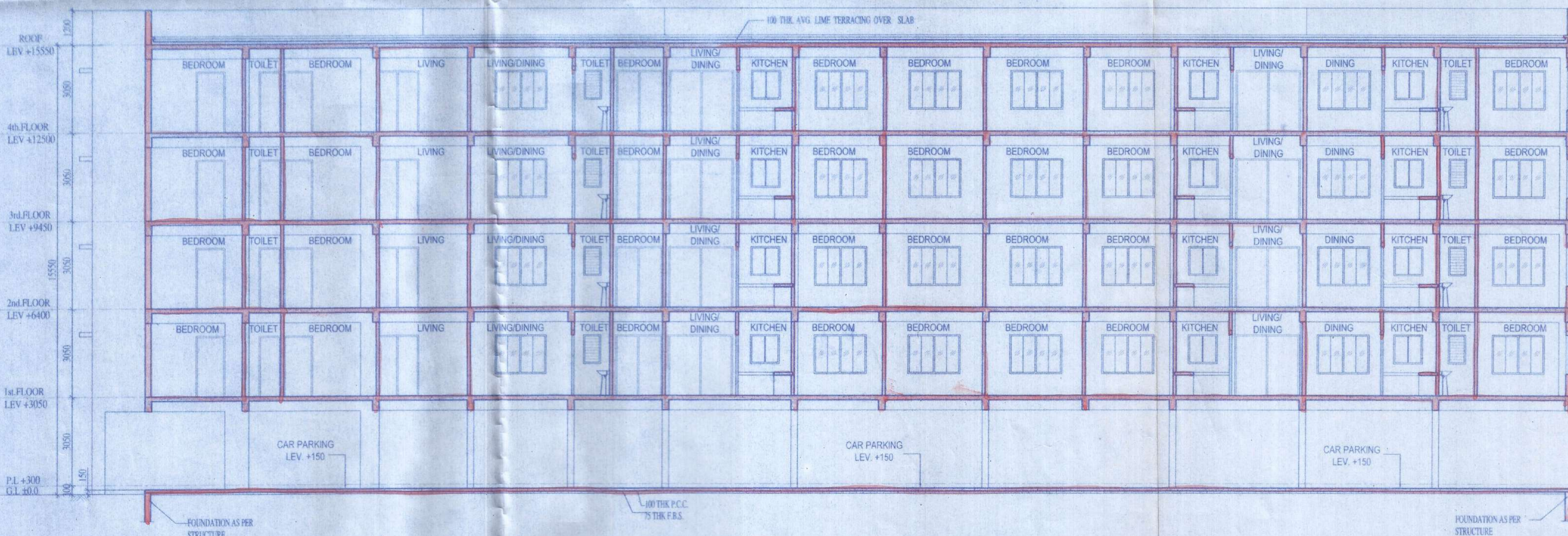

SECTION - BB

Checked by

(Signature)
Local Officer/Engineer-in-charge,
RAJPUR SONARPUR MUNICIPALITY.

SPECIFICATION

1. ALL DIMENSIONS ARE IN M.M. UNLESS OTHERWISE SPECIFIED
2. ALL OUTER WALLS ARE 200 M.M.
3. ALL PARTITION WALLS ARE 100 M.M. UNLESS OTHERWISE SPECIFIED.
4. BRICK WORK OF ALL 200 WALLS SHALL BE IN C.M. (1:1)
5. BRICK WORK OF ALL 100 WALLS SHALL BE IN C.M. (1:1) WITH H-B NETTING.
6. 15 M.M. TH. C. PLASTER WITH C.M. (1:1) FOR OUTER WALLS.
7. 20 M.M. TH. C. PLASTER WITH C.M. (1:1) FOR INSIDE WALLS.
8. 10 M.M. TH. C. PLASTER WITH C.M. (1:1) FOR CEILING.
9. 25 M.M. TH. D.P.C. (1:2:4) SHALL BE PROVIDED.
10. 10 M.M. TH. VITRIOUS TILES FLOORING.
11. 150 M.M. WIDE VITRIOUS SKIRTING.
12. THE DEPTH OF SEWAGE TREATMENT PLANT & WATER RESERVOIR WOULD NOT EXCEED THE DEPTH OF MAIN BUILDING FOUNDATION.
13. GRADE OF CONCRETE (P.C.C.) M-25
14. GRADE OF STEEL - F-500

STARLITE INFRACON PVT.LTD.

(Signature)
Director

Constituted Attorney For

(Signature)
Rama Chakraborty
Ranjan Dhal
Sib Sanjay Mondal
Asok Kumar Bhattacharya
Santosh Naskar
Sujit Kumar Sen

SIGNATURE OF OWNERS

DECLARATION OF E.A.

I HAVE CERTIFIED ON THE PLAN ITSELF WITH FULL RESPONSIBILITY THAT BUILDING RULES NOT AS AMENDED FROM TIME TO TIME AND THAT THE SITE CONDITIONS INCLUDING THE ABUTTING ROAD CONFORM WITH THE PLAN AND THAT IT IS A BUILDABLE SITE AND NOT A TANK OR A FILLED UP LAND.

(Signature)
MUKUL MITTRA
B. ARCH (HONS.), F.I.A. A.I.V.
REGISTERED ARCHITECT
REG. NO. - CA/75/003

656/RJPSON/EBA/2008-09

SIGNATURE OF ARCHITECT

MUKUL MITTRA
B. ARCH (HONS.), F.I.A. A.I.V.
EMPANELMENT NO. 656/RJPSON/EBA/2008-09

CERTIFICATE OF STRUCTURAL STABILITY

I HEREBY DECLARE THAT THE FOUNDATION AND SUPER STRUCTURE OF THE BUILDING PROPOSED FOR CONSTRUCTION ON R.S. DAG NO-3102,3103,3139, LR 3140,3141,3220,3143,3142, RS 3106,3168 & 3105 KHATTIAN NO- RS 666,684/2,468,712,573,83,60,643,674, 1367,1642,411,3115/1 & 1648 J.L. NO- 71, MOUZA - JAGADDAL, WARD NO- 25, HOLDING NO- 11 UNDER RAJPUR SONARPUR MUNICIPALITY, HARINAVI, KOLKATA - 700 148 HAVE BEEN SO DESIGNED BY ME THAT IT WILL MAKE SUCH FOUNDATION AND SUPERSTRUCTURE SAFE IN ALL RESPECT INCLUDING THE CONSIDERATION OF BEARING CAPACITY OF SOIL, ETC.

(Signature)
BIBEK BIKASH MULLICK
Rajpur Sonarpur Municipality
E.S.E. 021

SIGNATURE OF STRUCTURAL ENGINEER

BIBEK BIKASH MULLICK
B.E. (CIVIL)
EMPANELMENT NO.- ESE-021

(Signature)
K. Sengupta

KAUSHIK SENGUPTA
B.E. (CIVIL), M.E. (STRUCTURE)
EMPANELMENT NO.- ESE-039

SIGNATURE OF STRUCTURAL REVIEWER

KAUSHIK SENGUPTA
B.E. (CIVIL), M.E. (STRUCTURE)
EMPANELMENT NO.- ESE-039

(Signature)
ALOK ROY

Enlisted Geotechnical Engineer
Rajpur - Sonarpur Municipality
No- 008/G. T. Eng.

SIGNATURE OF GEO-TECHNICAL ENGINEER

ALOK ROY
B.E. (CIVIL), M.C.E. (FOUNDATION ENGG.)
EMPANELMENT NO.- GT/008

PROJECT TITLE :

PROPOSED G+XII,G+V(2NOS),G+IV STORED RESIDENTIAL BUILDING AT R.S. DAG NO - 3102, 3103, 3139, LR 3140, 3141, 3220, 3143, 3142, RS 3106, 3168 & 3105 KHATTIAN NO- RS 666,684/2,468, LR 712, 573, 83, 60, 643, 674, 1367, 1642, 411, 3115/1 & 1648 J.L. NO- 71, MOUZA - JAGADDAL, WARD NO- 25, HOLDING NO- 11, DR. B.C. ROY ROAD UNDER RAJPUR SONARPUR MUNICIPALITY, HARINAVI, KOLKATA - 700 148

PREV. SANC. NO. : 1297/CB/25/21 DATED - 13/01/2014

NAME OF OWNER - MS STARLITE INFRACON PVT LTD & OTHERS

TITLE :

BLOCK - C (G-IV)

ELEVATION

SECTION

PROJECT ARCHITECT :-

CONSULTANTS FOR HUMAN SETTLEMENT

FLAT 38, 7TH FLOOR, 105 Park Street, Kolkata-700016
Tel:-91-33-226126364, E-mail : sngupta.sheher@gmail.com
164/B Becharam Chatterjee Street, Kolkata-700061/566 Anna Salai, Teynapet, Chennai- 600018



DEALT BY: LAKSHIMPRIYA

SCALE : 1:100

DATE : 06.09.2018

DRG. NO. : DNP/ARCH/SUB/BLOCK - C/03

OFFICE USE ONLY

APPROVED

Plan No. 156/Rev/25/194 Dated: 19/11/2018

Valid Upto: 19/11/2023

(Signature)
19/11/18

Assistant Engineer Incharge P.W.D

Dr. Pallab Das
Chairman
RAJPUR SONARPUR MUNICIPALITY

